TARANTELLA.

G. A. NEUBERT.

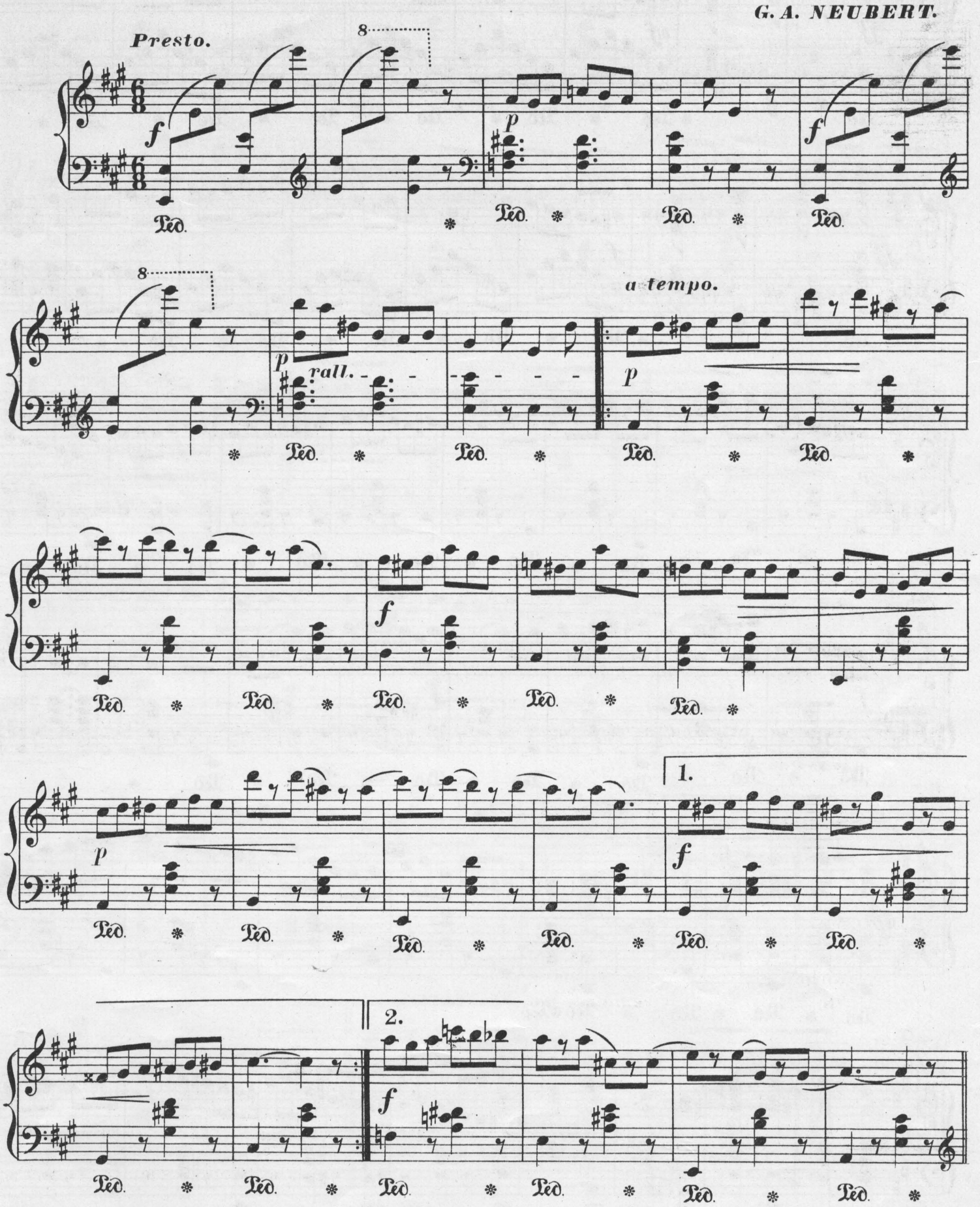

Copyright 1898 by The Musical News (Walter Luhn) St. Louis.

risoluto e marcato.

ff *mf*

ff *f*

p

f *f*

dolce.

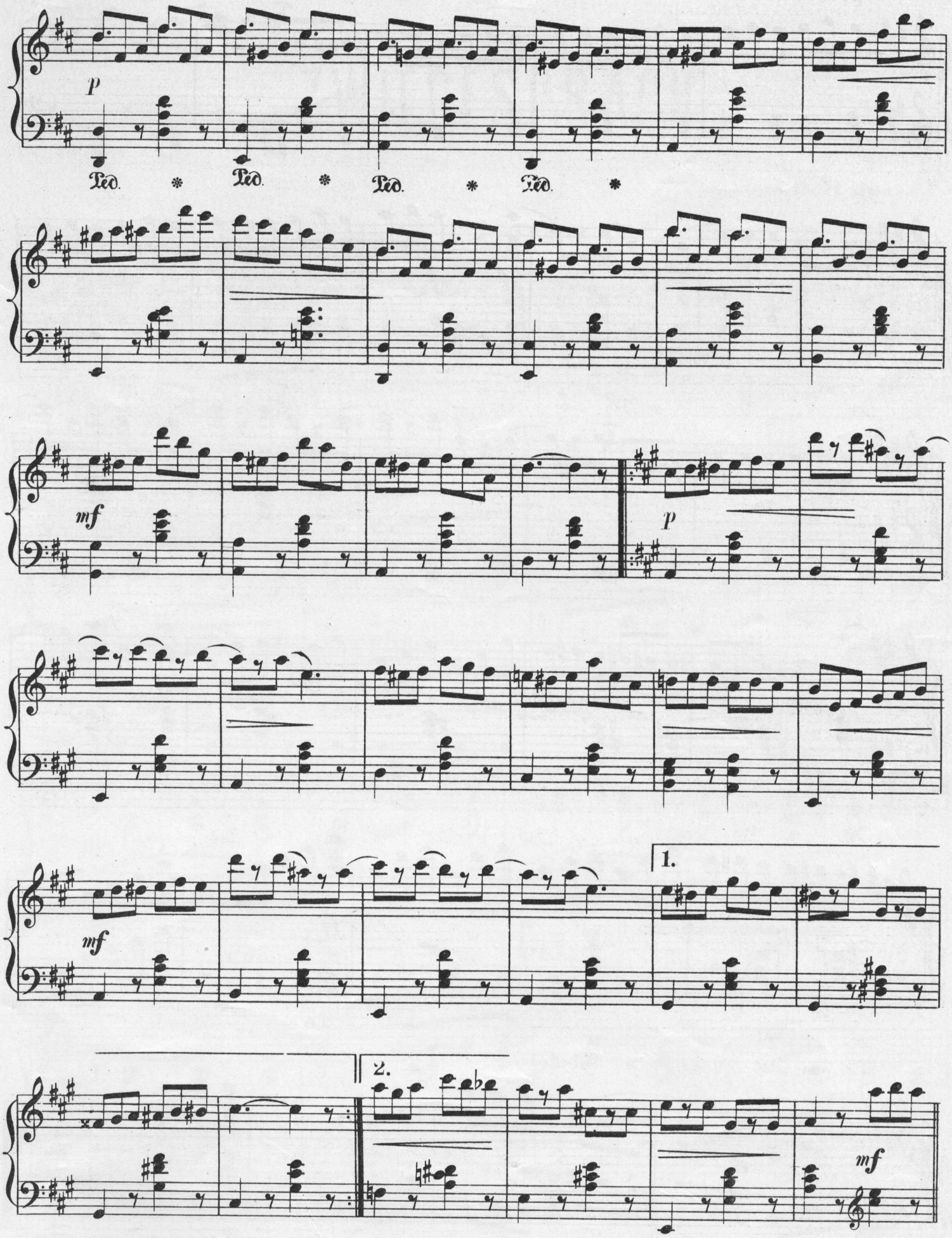
p
Ped. * Ped. * Ped. * Ped. *
mf
p
mf
1.
2.
mf

prestissimo.

sf *mf*

stringendo.

sf

ff